

FRONT ELEVATION - 2BHK 1 TOI BLOCK-8

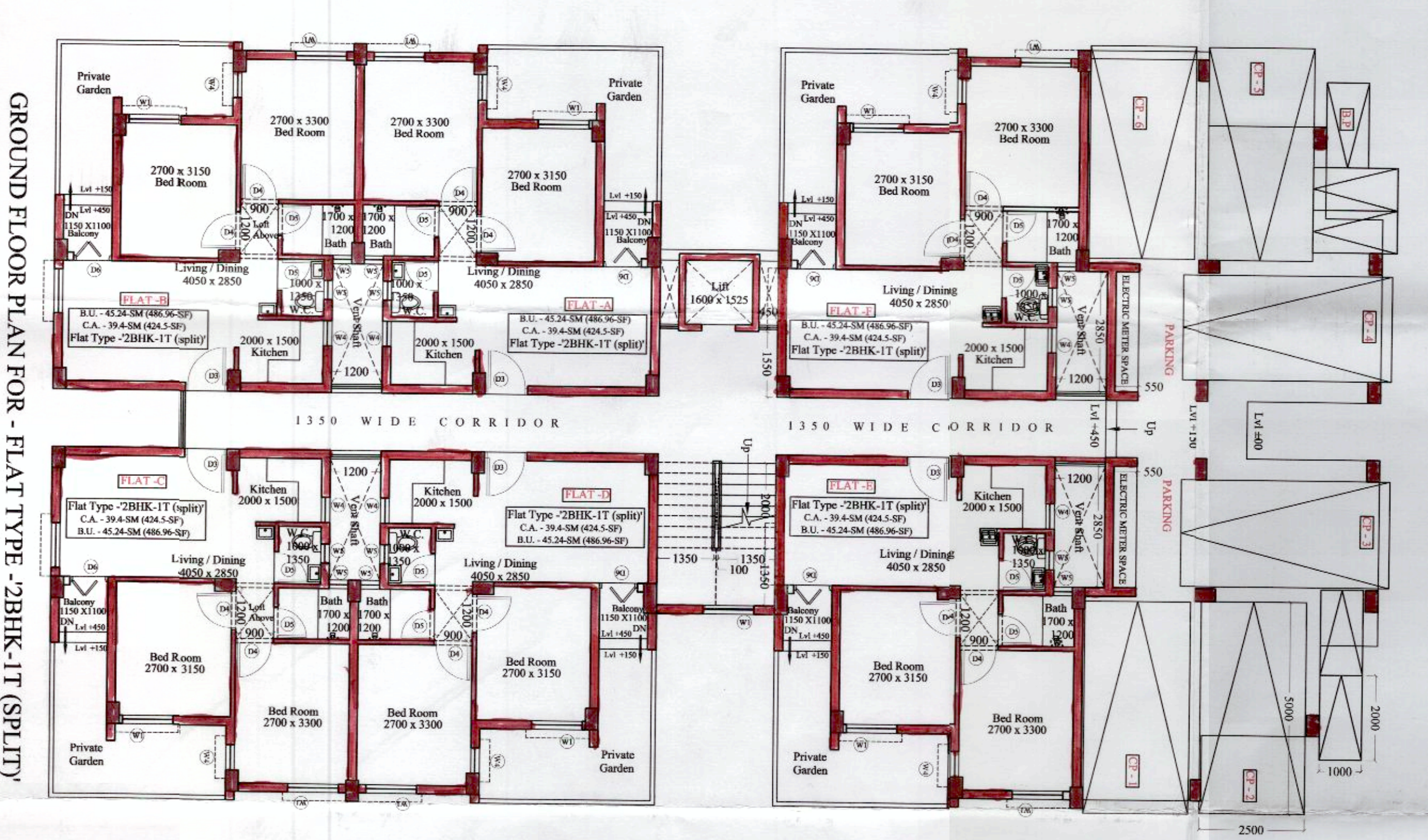

GROUND FLOOR PLAN FOR - FLAT TYPE -2BHK-1T (SPLIT)

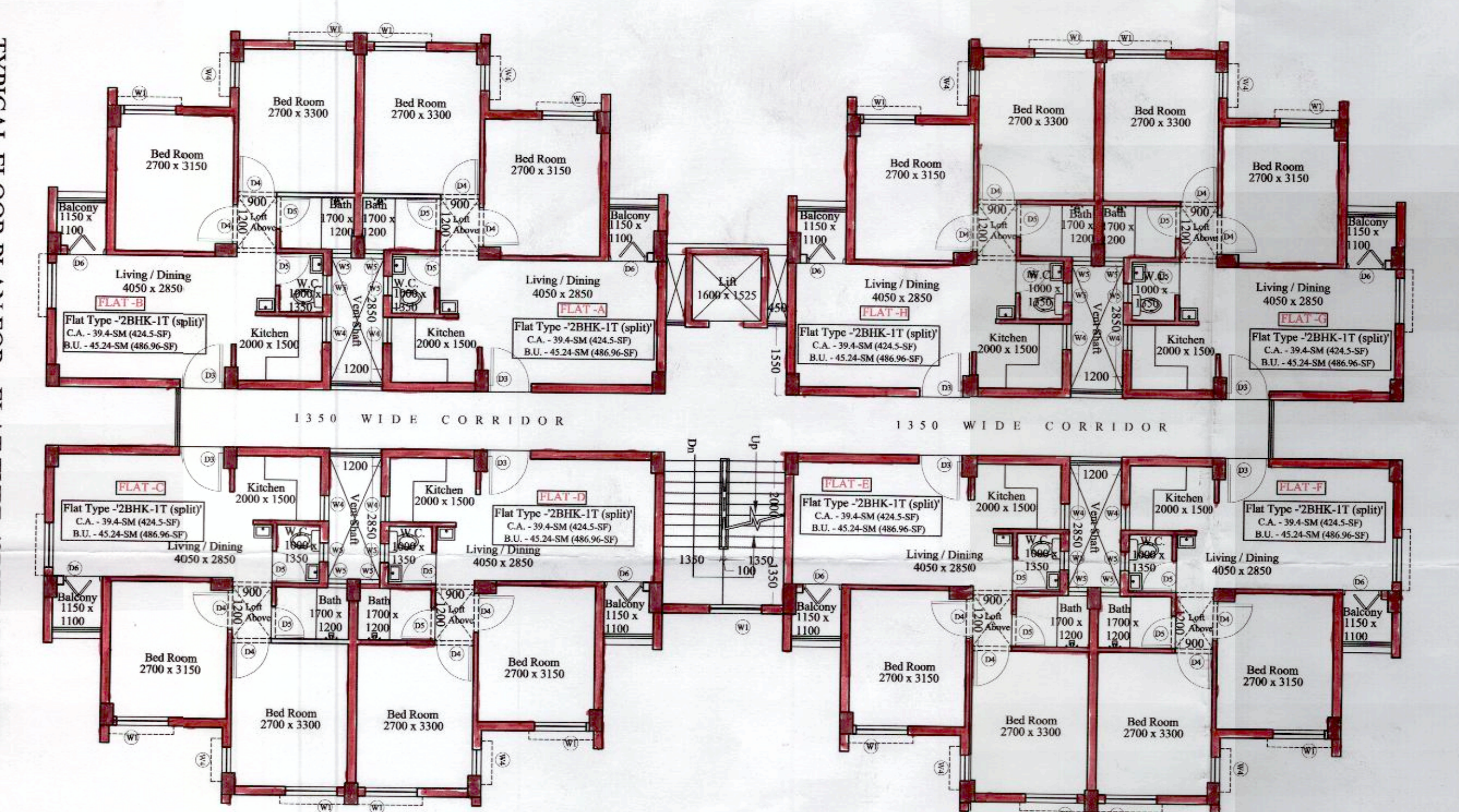

TYPICAL FLOOR PLAN FOR - FLAT TYPE -2BHK-1T (SPLIT)

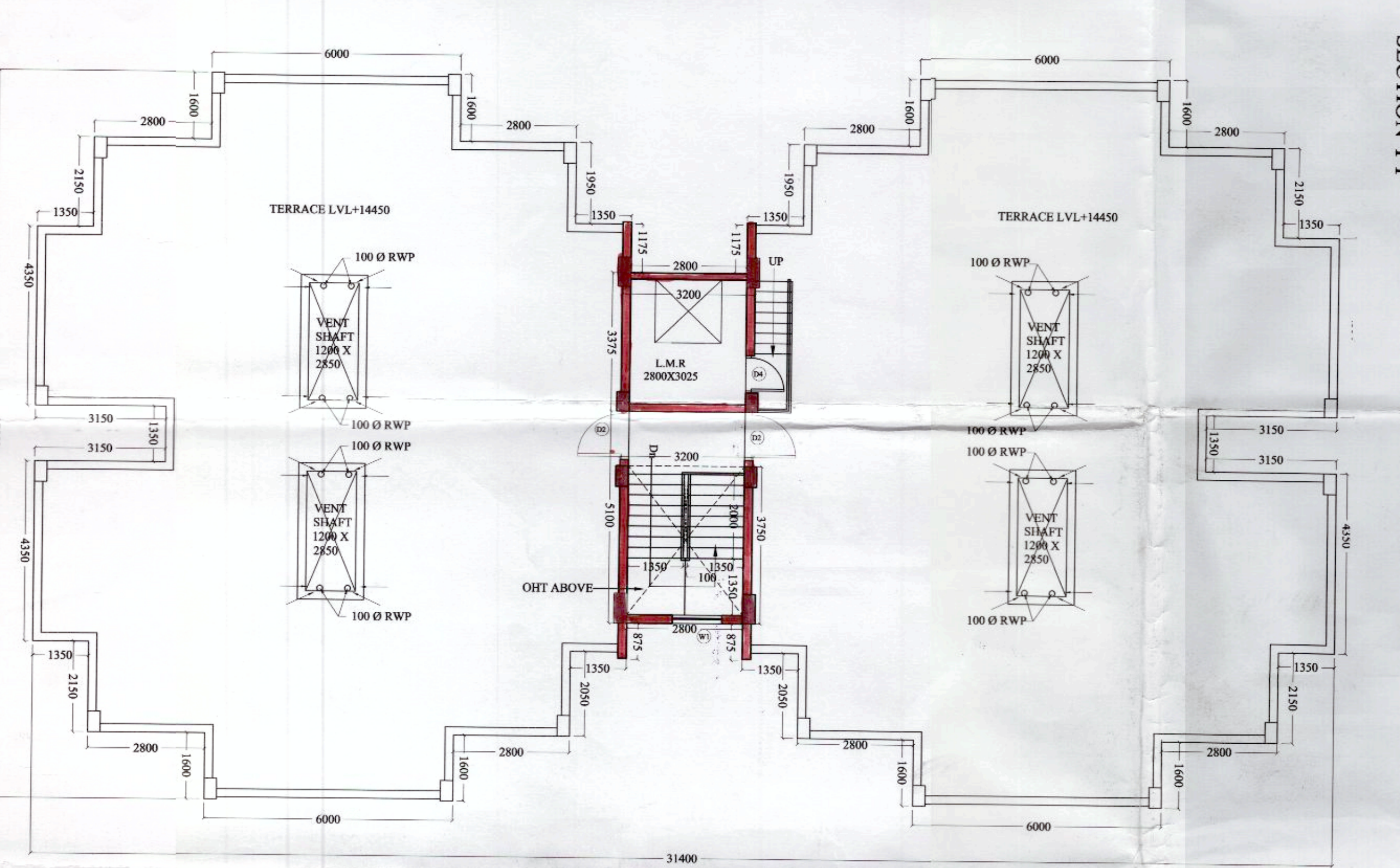

ROOF PLAN FOR - FLAT TYPE -2BHK-1T (SPLIT)

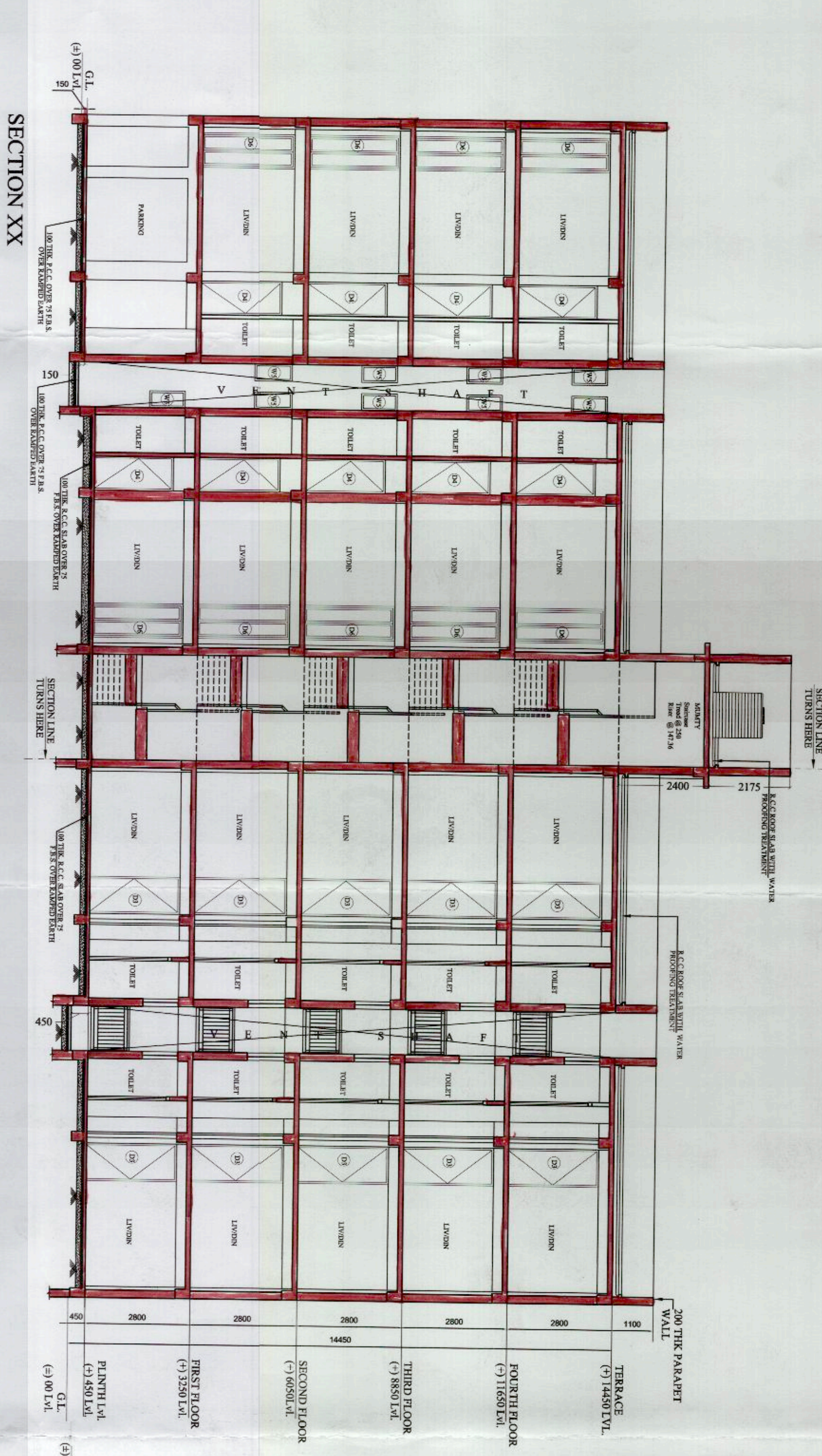

SECTION XX

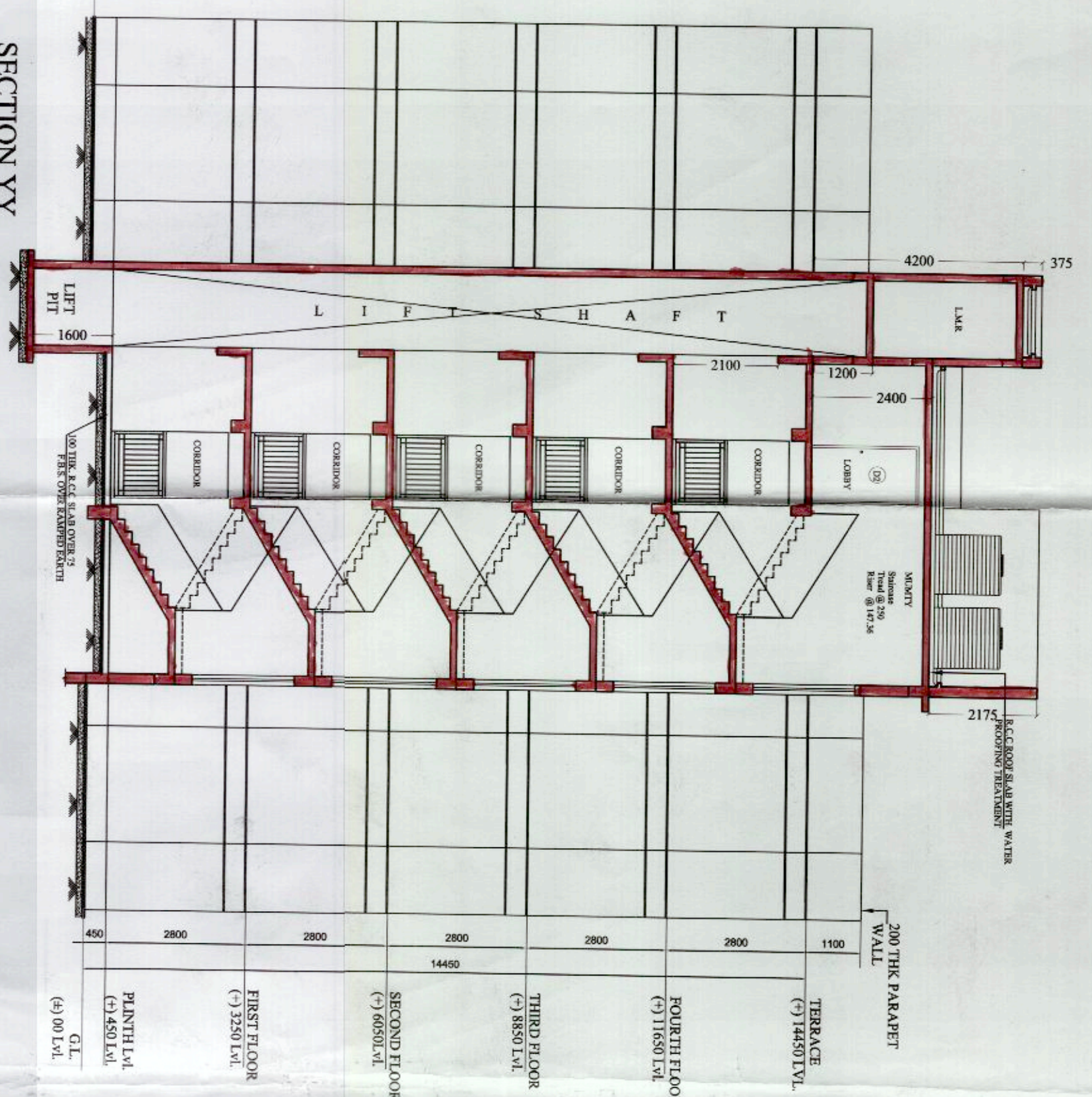

SECTION YY

General Note:

- 1) ALL DIMENSIONS ARE IN MILLIMETERS UNLESS OTHERWISE STATED.
- 2) EXTERNAL WALLS ARE 200 THK & ALL INTERNAL WALLS ARE 100 THK.
- 3) THE DEPTH OF U.G.W.R. SHALL NEVER EXCEED THE DEPTH OF FOUNDATION.
- 4) BRICK WORK 200 THK, MORTAR 1:6 & BRICK WORK 100 THK, MORTAR 1:3 WORKS W/O EXCEPT FOR FOUNDATION M25.
- 5) GRADE OF STEEL FE415 IS, CODE IS 1786-1979.
- 6) ALL SHORTS OF PRECAST/CAST-IN-SITU SHALL BE TAKEN AT THE TIME OF CONSTRUCTION.
- 7) OTHERS ITEM ARE AS PER IS SPECIFICATION.

Door Opening Schedule

S/TYPE	WIDTH	HEIGHT	SIL SPECIFICATION
1	1400	2100	Aluminium Sliding
2	1200	2100	Single Leaf Sliding
3	1000	2100	Single Leaf Sliding
4	900	2100	Single Leaf Sliding
5	750	2100	Single Leaf Sliding
6	900	2100	Sliding Folding

Window Opening Schedule

S/TYPE	WIDTH	L HEIGHT/SIL SPECIFICATION
1	1200	2100 3000 Sliding
2	1200	2200 1200 Sliding
3	1050	2100 3000 Sliding
4	W-2-A	1050 3000 Sliding
5	W-3	750 3000 Sliding
6	W-4	600 3000 Sliding
7	W-5	450 3000 Sliding

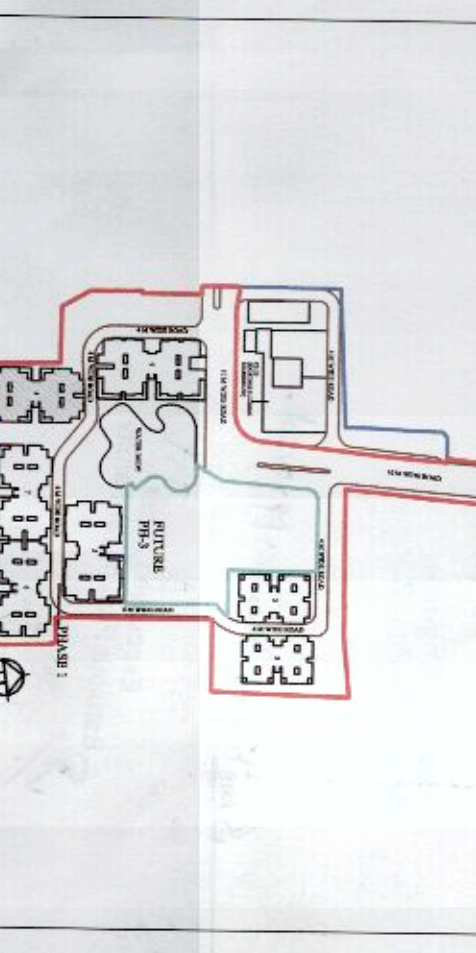

KEY PLAN
Scale - (1:2500)

SEAL OF ARCHITECT
 THE STRUCTURAL DESIGN & DRAWING OF BOTH FOUNDATION & SUPERSTRUCTURE SHALL BE IN ACCORDANCE WITH THE NATIONAL BUILDING CODE OF INDIA & CERTIFIED THAT IT IS SAFE & STABLE IN ALL RESPECT.

SEAL OF STRUCTURAL ENGINEER
 M. S. S. RAO
 R. C. E. REGD. (1982-24)
 NO. 11, 21/15, ZILTA PARK ROAD

SEAL OF OWNER / CONSUITED ATTORNEY
 Drawing Title :
 FLOOR PLANS, SECTIONS AND FRONT ELEVATION OF 2BHK-1T BLOCK (BLOCK - 8)

Project Title:
 PROPOSED BUDGET-GH-VI RESIDENTIAL COMPLEX OF HEIGHT 14.45 M AT MOTVA - BARLIJUR, J.L. NO. - 51, P.S. - BARLIJUR, GRAM PANCHAYAT - MADRAT DIST. - SOUTH 24 PARGANAS R.S. KHATAJAN NO. - 2009, 1384-8867, 1159-8432, 8471, 1097-8404, 8442, 8427, 1278-5089, 1011, 1012, 153-8665, 8470, 3852 & 244.

Architect:
 R.S. DAGNO-11021, 11022, 11024, 11025, 11085, 11084, 11083, 11082, 11081, 1097, 1098, 1099, 11087, 11086, 11091, 1092, 11258, 11090, 11094, 11093, 11105, 11088, 11089, 11091, 1092, 11258, 11090, 11275, 11274, 11259, 11276, 11287, 11286, 11280, 11277.

SEAL OF ARCHITECTURE & INTERIORS
 SET SQUARE ARCHITECTURE & INTERIORS
 REGD. OFFICE: 8/7/19/1, BOSE POUJUR ROAD, KOLKATA - 700 004
 E-MAIL: setsquare_milan@yahoo.com; setsquare_01@yahoo.com; setsquare_02@yahoo.com
 PHONE: +91-9851889299 / (0353) 2442 5072.

SEAL OF CIVIL CONSULTANT
 S.P.A. CONSULTANTS
 REGD. OFFICE: 34, RAMMOHAN DUTTA ROAD, KOLKATA - 700 002
 E-MAIL: spacons@yahoo.co.in; spacons@spacons.com
 PHONE: (033) 2485 5449.

DESIGNED BY - M.B. SCALE: 1:100
 CHECKED BY - M.B. SCALE: 1:100
 DRAWING NO. - M.B. ARCHITECTURE ASSOCIATES
 PURPOSE - ZILTA AUTHORITY SANCTIONS

